Verbum caro factum est
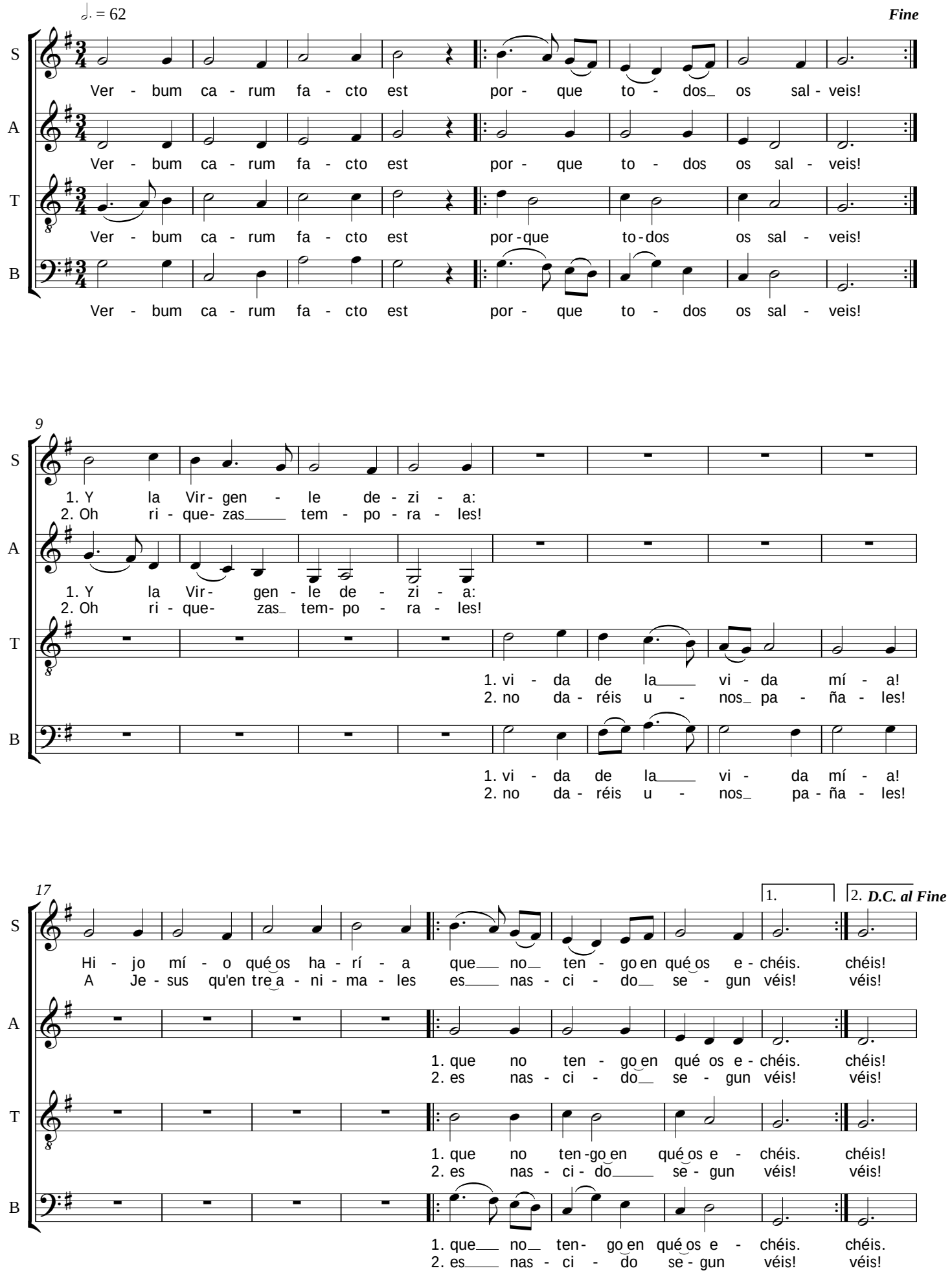
Anonymus